

Highways Bulletin Issue 221: 8 – 14 March 2021

Area: Guildford

Follow us on Social Media!

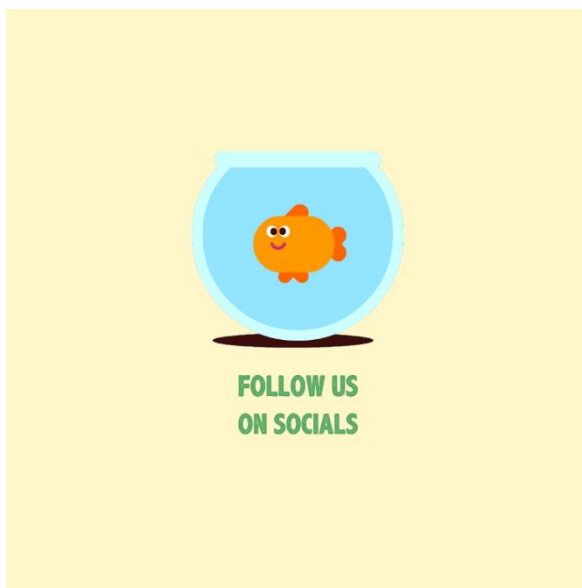

Did you know that a great way to practice social distancing is to follow us on Social Media?

We keep our followers up to date with innovative schemes, works in progress, urgent updates and interesting stories and facts.

Please join us on Facebook, Instagram and Twitter, we'd love to have you!

Twitter: @HighwaysSurrey

Instagram: @Surrey_Highways

Facebook: Surrey Highway

Surrey County Council works due to be carried out between 8 - 14 March

We have resumed roadworks to help keep Surrey moving. It may not be possible for some of the works listed below to go ahead during the current government restrictions. If you have any queries about these works please contact the Works Communication Team - : works.communication@surreycc.gov.uk or visit the [Surrey Roadworks Webpage](#). We ask that you support our essential workers and the job they must do; their job is vital to keep the network safe and Surrey moving.

Road	Location	Description of works	Expected Start Date	Expected Completion	Traffic Management
Wellesley Close Access To Garages West	Ash Vale	New Drainage System to Alleviate Flooding	09/11/2020	31/03/2021	Road Closure
Old Farm Place	Ash Vale	Gully and Drainage Works	11/03/2021	12/03/2021	Priority Working
Lawbrook Lane	Gomshall	Landslide in the Carriageway	04/02/2021	12/03/2021	Road Closure
Ashenden Road	Guildford	Highway improvement works	04/01/2021	30/07/2021	Lane Closure
Egerton Road	Guildford	Highway improvement works	04/01/2021	30/07/2021	Lane Closure
Manor Way	Guildford	Large pothole	17/02/2021	10/03/2021	Two-Way Lights
Walnut Tree Close	Guildford	Footbridge demolition and replacement	17/02/2021	30/06/2021	Road Closure
Walnut Tree Close	Guildford	Reconstructing & refiguring the entrance to the station	18/02/2021	19/05/2021	Road Closure
Old Palace Road	Guildford	Resurfacing	01/03/2021	11/03/2021	Road Closure
Woodbridge Road	Guildford	Highway repair and maintenance works	11/03/2021	11/03/2021	Lane Closure
Midleton Road	Guildford	Anti-skid works	14/03/2021	19/03/2021	Road Closure
Guildford Road	Normandy	New pedestrian crossing & carriageway widening	18/01/2021	07/04/2021	Road Closure
Pirbright Road	Normandy	New pedestrian crossing & carriageway widening	18/01/2021	07/04/2021	Road Closure
Culls Road	Normandy	Carriageway patch and kerbing works	13/03/2021	14/03/2021	Two-Way Lights
Guildford Road	Pirbright	Reduction of speed signs & posts	01/03/2021	30/04/2021	Two-Way Lights
Send Barns Lane	Send	New belmouth construction	08/02/2021	12/03/2021	Two-Way Lights
Manor Road	Tongham	Drain cover about to collapse nr elms lane	25/01/2021	08/03/2021	Multi-Way Lights
The Street	West Clandon	Wall repairs	01/03/2021	12/03/2021	Two-Way Lights
Shere Road	West Clandon	Anti-skid surfacing	08/03/2021	12/03/2021	Road Closure

Surrey County Council works completed between 1 – 7 March.

Road	Location	Description of works	Expected Start Date	Expected Completion
Shawfield Road	Ash	Safety improvement works	03/03/2021	04/03/2021
Lawbrook Lane	Gomshall	Landslide in carriageway	04/02/2021	05/03/2021
Manor Way	Guildford	Large pothole in carriageway	17/02/2021	03/03/2021
Southway	Guildford	Highway improvement work	01/03/2021	01/03/2021
Elstead Road	Shackleford	Carriageway surfacing	02/03/2021	02/03/2021
Manor Road	Tongham	Drain cover about to collapse	25/01/2021	01/03/2021
Grange Road	Tongham	Private works	20/02/2021	01/03/2021
Shere Road	West Clandon	Litter picking	02/03/2021	02/03/2021
Aldershot Road	Worplesdon	High friction surface to be installed	01/03/2021	02/03/2021

Highways England scheduled works

Please visit [Highways England](#) for further information.

Works by utility companies due to be carried out between 8 – 14 March.

The following utility works are on traffic sensitive routes or include a road closure, it is not an exhaustive list. We are not able to guarantee that these works will be carried out. Again, we would ask you to be kind to any workers on the road at this time.

Utility Company	Road	Location	Description of works	Expected Start Date	Expected Completion	Traffic Management
UK Power Networks South Eastern	Farnham Road	Guildford	Installation of a new electricity supply	07/03/2021	09/03/2021	Multi-Way Signals
Southern Gas Networks	Parkway	Guildford	Emergency gas escape in progress.	08/02/2021	10/03/2021	Lane Closure
Southern Gas Networks	Vale Road	Ash Vale	Cut off and lay new service	04/03/2021	10/03/2021	Two-Way Signals
Rock Power Connections Ltd	Aldershot Road	Guildford	New electrical connection	01/02/2021	12/03/2021	Multi-Way Signals
Gracelands Ltd	Send Barns Lane	Send	New belmouth construction	08/02/2021	12/03/2021	Two-Way Signals
Thames Water Utilities Ltd	Old Portsmouth Road	Peasmarsh	New water connection	09/03/2021	12/03/2021	Two-Way Signals

Utility Company	Road	Location	Description of works	Expected Start Date	Expected Completion	Traffic Management
Affinity Water - C	Gole Road	Pirbright	Water connection	11/03/2021	15/03/2021	Two-Way Signals
Southern Gas Networks	Broadford Road	Shalford	Gas mains replacement	01/03/2021	19/03/2021	Multi-Way Signals
Southern Gas Networks	Epsom Road	Guildford	Gas mains replacement	08/03/2021	19/03/2021	Multi-Way Signals
Southern Gas Networks	London Road	Guildford	Gas mains replacement	18/01/2021	16/04/2021	Multi-Way Signals
Volker	Walnut Tree Close	Guildford	Footbridge demolition and replacement	17/02/2021	30/06/2021	Road Closure

Please note, all above information was accurate at the time of publication but dates may now differ.

- ✉ **Email: highways@surreycc.gov.uk**
- 🌐 **Web: www.surreycc.gov.uk/roadworks**
- 🐦 **Twitter: [@HighwaysSurrey](https://twitter.com/HighwaysSurrey)**
- 📷 **Instagram: [@Surrey_Highways](https://www.instagram.com/Surrey_Highways)**
- 📘 **Facebook: [Surrey Highway](https://www.facebook.com/SurreyHighway)**